Town of Verona
Dane County Wisconsin
Environmental Corridor

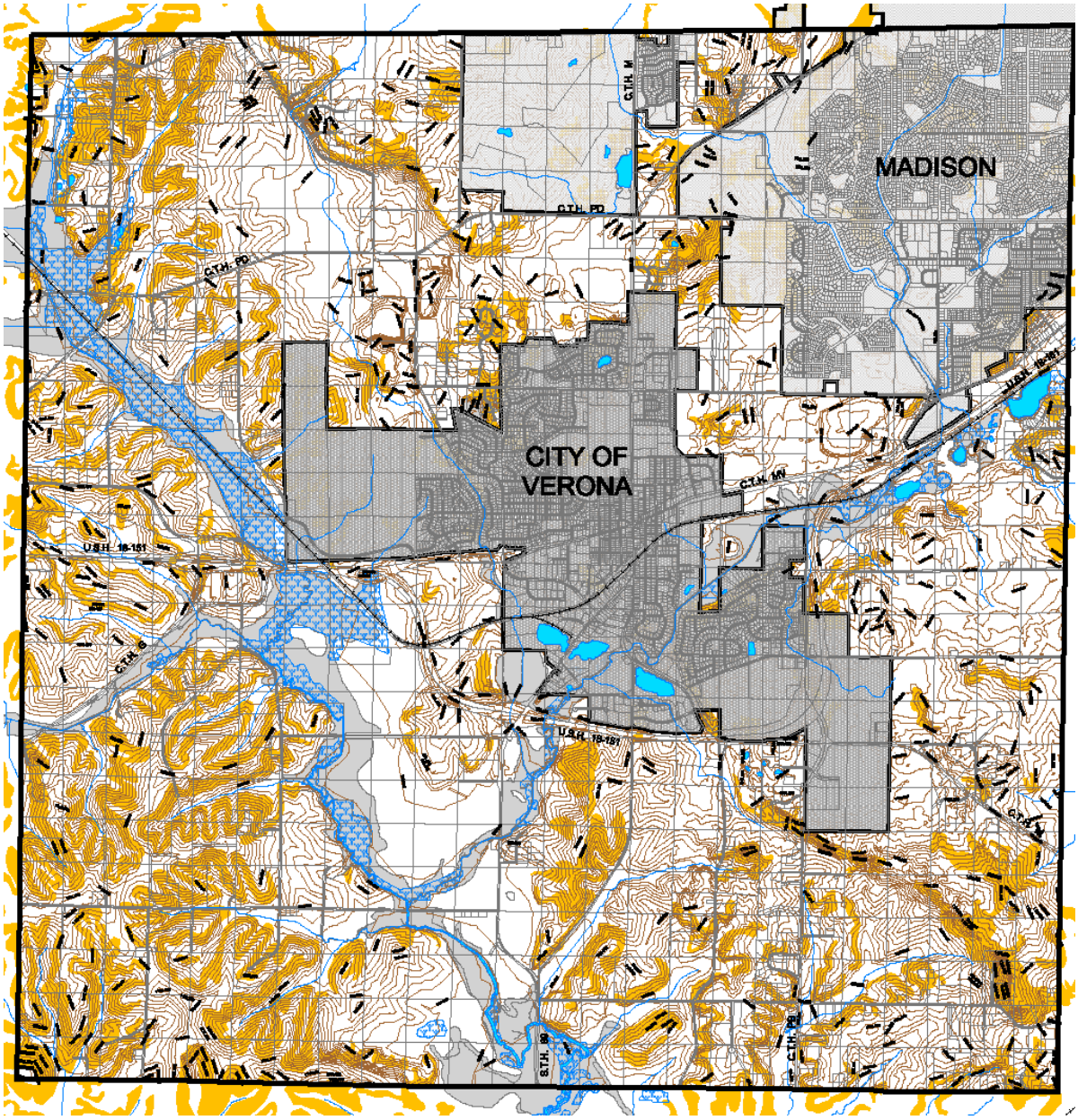

Township Boundary
Verona
Contours
Military Ridge
Rivers
Lakes
Parcels
Wetlands
Floodplains
Municipalities

Steep Slopes
Greater than 12%